

NAVAJO DRIVE (50' RW)

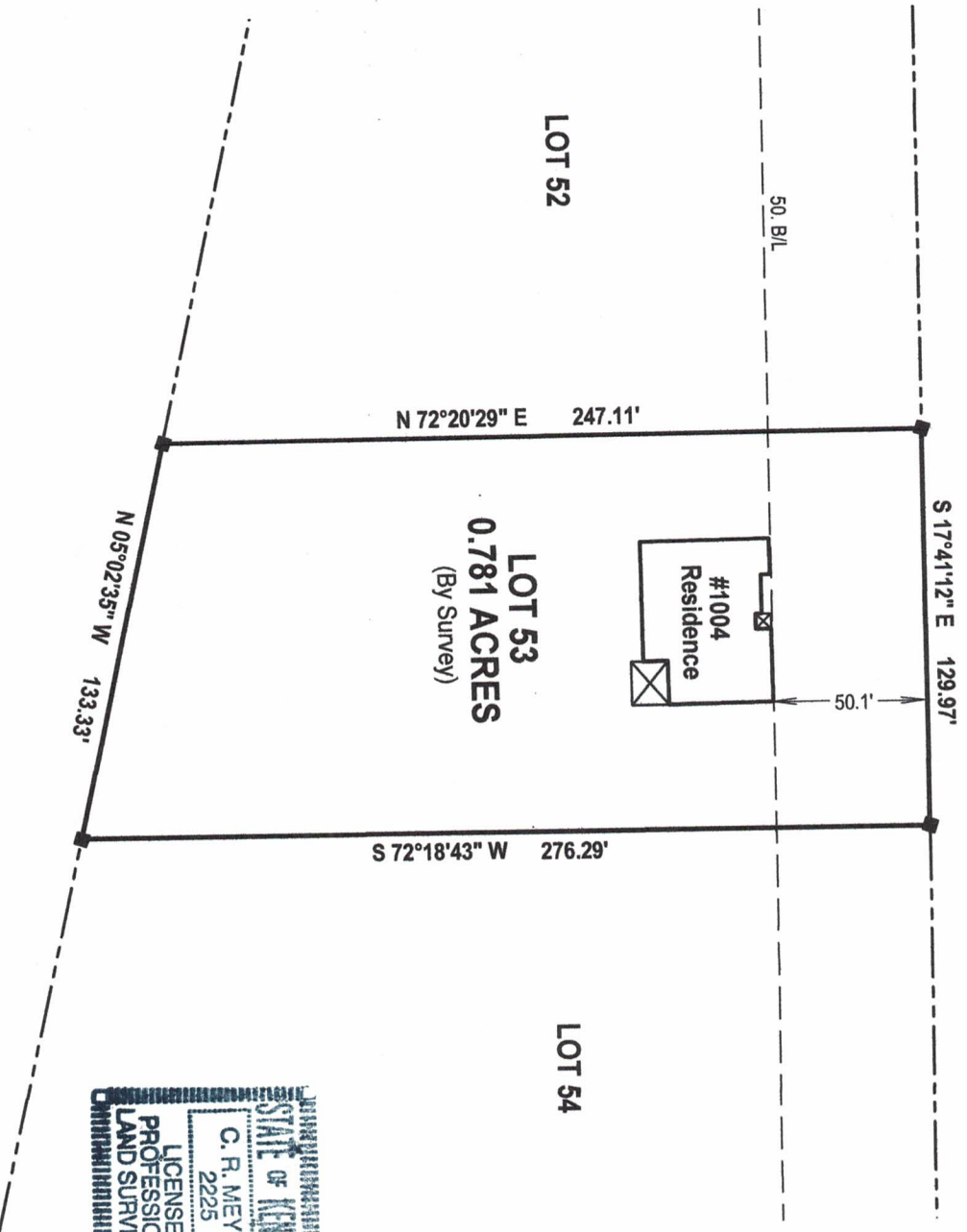

SURVEYOR'S CERTIFICATE
 I hereby certify that this plat depicts a survey made by me, or under my direction, by the method of random traverse. The unadjusted precision ratio of the traverse was 1:47500, and it was not adjusted for closure. The survey shown hereon is an Urban survey and the accuracy and precision meet all the specifications of this class.

Charles R. Meyer, LS 2225
 Date 9-22-21

NOTE: 5/8" Rebar with Plastic Cap Stamped "HIBBS-2981" found at all corners.

<p align="center">SURVEY OF HARRIS TRACT 1004 Navajo Drive Bardstown, KY 40004</p>	
<p align="center">SHOWING Boundary Survey of Lot 53 of Chaparral Estates - Phase 2</p>	
COUNTY	Nelson
RECORDED IN:	DB 335 - P 169
<p align="center">MEYER LAND SURVEYS CHARLES R. MEYER 234 Caney Fork Road, Bardstown, KY 40004 PHONE: (502)348-2617</p>	
SCALE:	1" = 60'
DATE SURVEY COMPLETED	Sept. 21, 2021
REVISED	