

LINE TABLE		
Id	Bearing	Distance
L1	N 74°43'39" E	57.10'
L2	S 83°29'19" E	15.11'

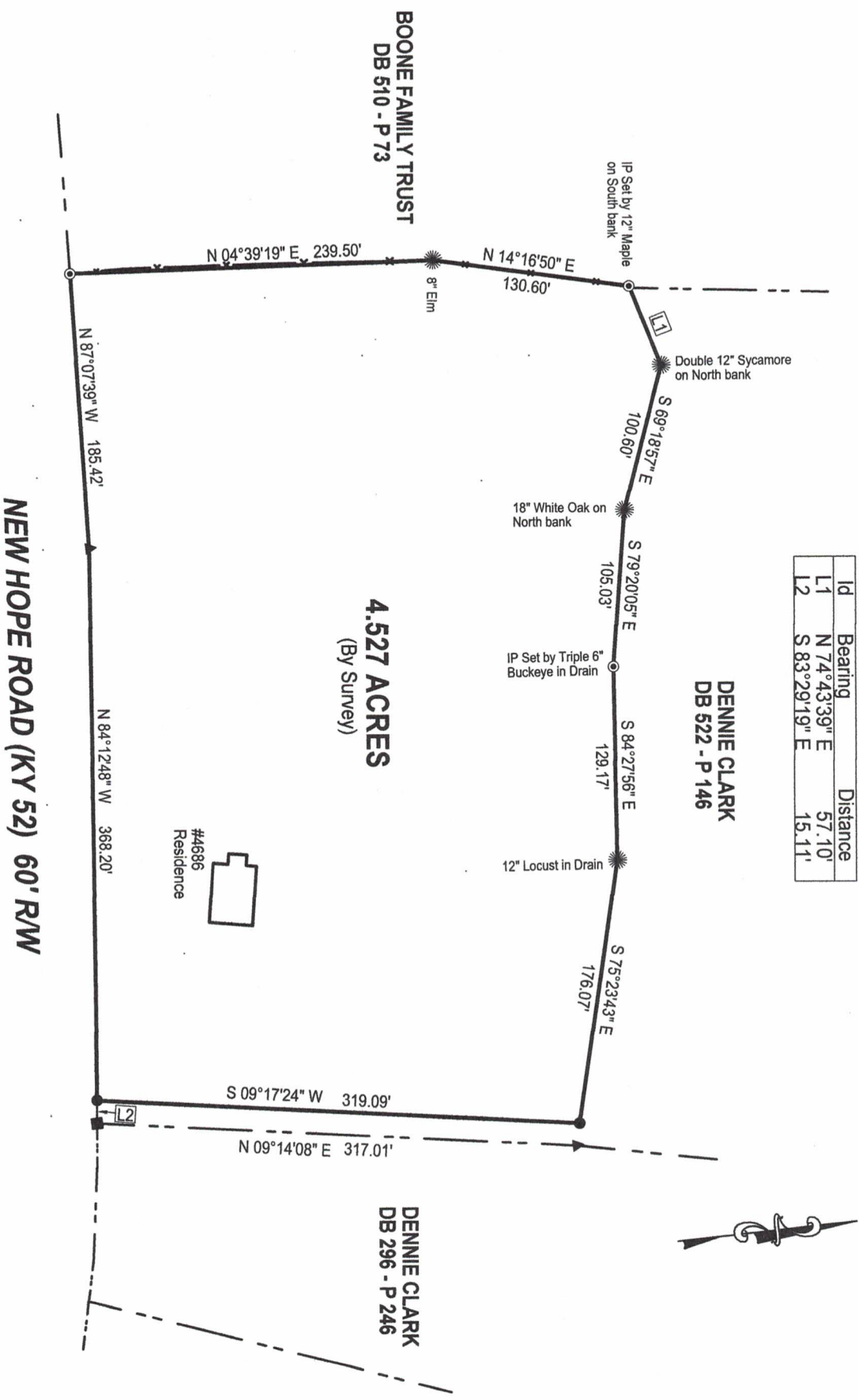

BOONE FAMILY TRUST
DB 510 - P 73

4.527 ACRES
(By Survey)

DENNIE CLARK
DB 522 - P 146

DENNIE CLARK
DB 296 - P 246

NEW HOPE ROAD (KY 52) 60' R/W

SURVEYOR'S CERTIFICATE

I hereby certify that this plat depicts a survey made by me, or under my direction, by the method of random traverse. The unadjusted precision ratio of the traverse was 1:24750, and it was not adjusted for closure. The survey shown hereon is a Rural survey and the accuracy and precision meet all the specifications of this class.

Charles R. Meyer, LS 2225
Date 1-09-20



- LEGEND**
- 1/2" Rebar with Plastic Cap Stamped
 - "MEYER-2225" Set this Survey
 - 1/2" Rebar Found with Cap Stamped
 - "ANZELMO - 2688"
 - 5/8" Rebar Found with Cap Stamped
 - "HIBBS - 2981"
 - 1/2" or 5/8" Rebar Found - No Cap
 - Wooden Post Found
 - ▲ Existing Fence
 - ▲ Point not set, or as otherwise noted

SURVEY OF
JOHNATHAN & MARK CLARK TRACT
4666 New Hope Road
New Haven, KY 40051

SHOWING
Boundary survey of tract on the north side of
New Hope Road about 1/2 mile west of
Holy Cross Road

COUNTY Nelson
RECORDED IN DB 408 - P 255

MEYER LAND SURVEYS
CHARLES R. MEYER
234 Canary Fork Road, Bardstow, KY 40004
PHONE: (502)348-2617

SCALE: 1" = 100'
0 50' 100' 200'

DATE SURVEY COMPLETED January 9, 2020
REVISED